VISIT…

LANZAROTE Caliente.COM

RIGHT WHERE I BELONG

Words and Music by BRAD ARNOLD,
ROBERT HARRELL, CHRISTOPHER HENDERSON
and MATTHEW ROBERTS

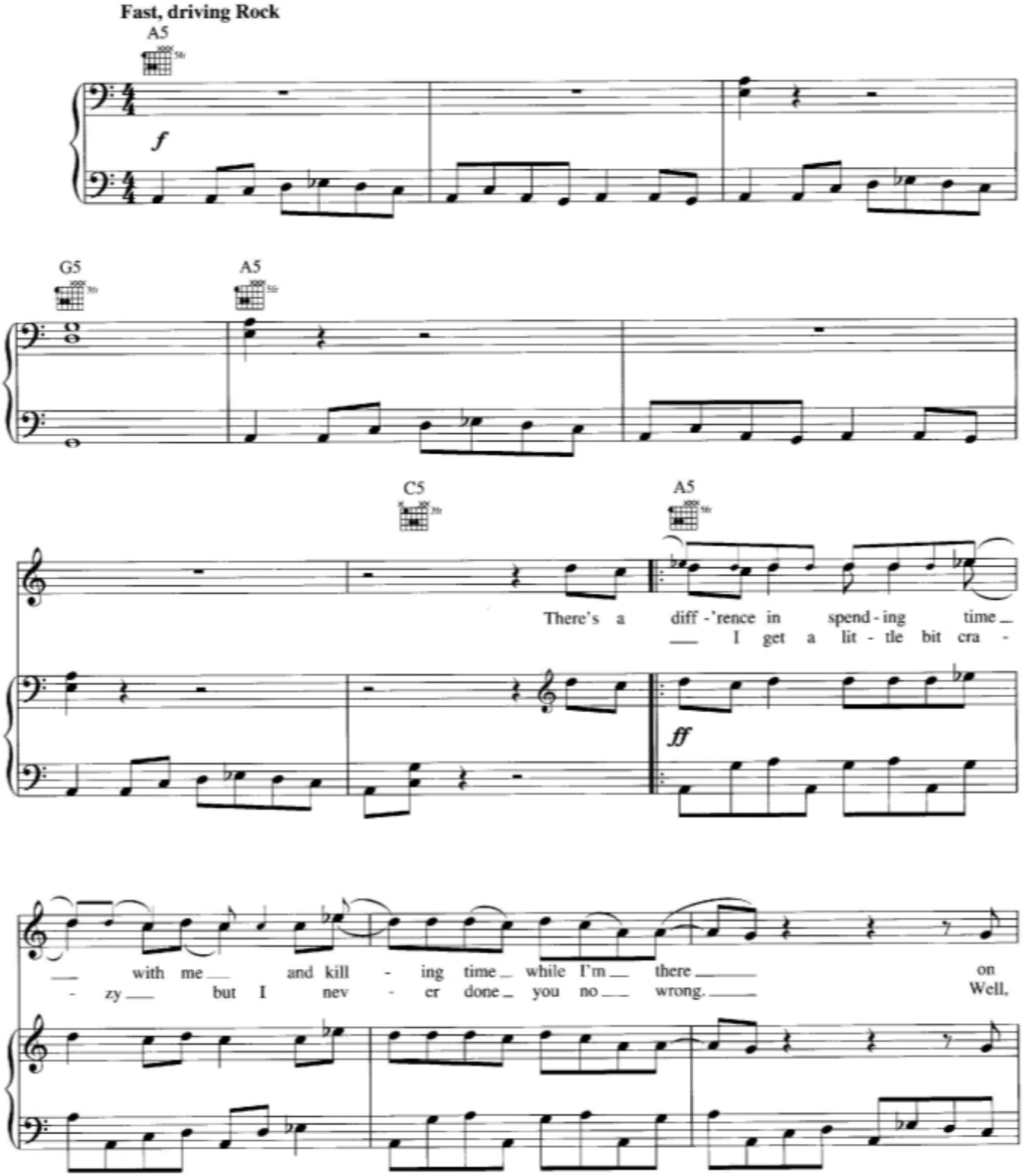

Copyright © 2005 SONGS OF UNIVERSAL, INC. and ESCATAWPA SONGS
All Rights Controlled and Administered by SONGS OF UNIVERSAL, INC.
All Rights Reserved Used by Permission

too man - y peo - ple and too man - y things, and it makes me feel like hell.
I get dis - tract - ed and car - ried a - way, and it's been this way too long.

And you're half gone as I can see, and
Well, I don't know what you need from me 'cause

G5 A5 C5

all of this she says to me.
all I know is what I can see.

There's too man - y ques - tions and too

E♭5 D5 G5 A5 C5

man - y strings and they won't keep their - self tied.

N.C.

On a roll -

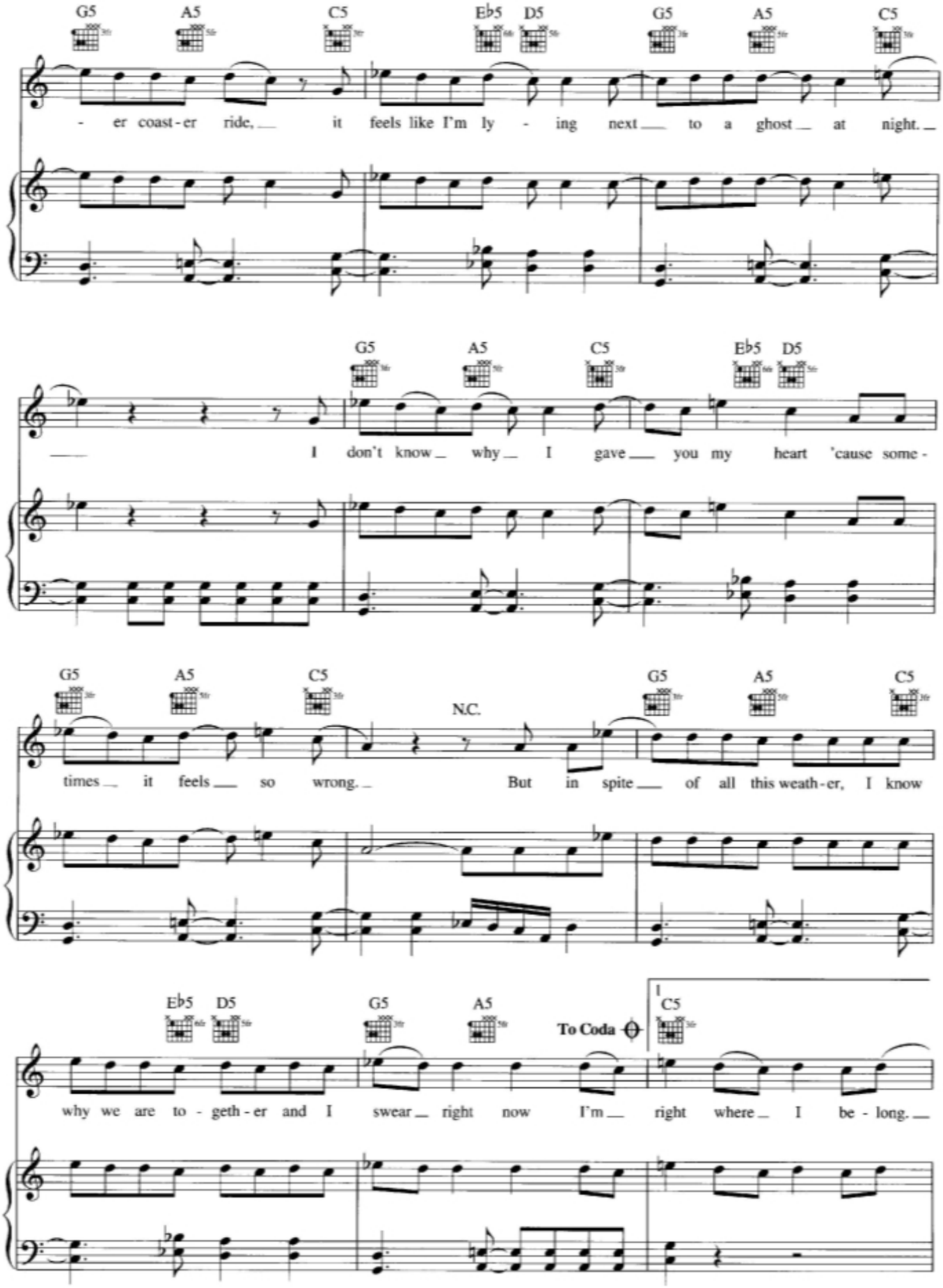
G5 A5 C5 E♭5 D5 G5 A5 C5
- er coast - er ride, it feels like I'm ly - ing next to a ghost at night.
G5 A5 C5 E♭5 D5
I don't know why I gave you my heart 'cause some -
G5 A5 C5 N.C. G5 A5 C5
times it feels so wrong. But in spite of all this weath - er, I know
E♭5 D5 G5 A5 To Coda C5
why we are to - geth - er and I swear right now I'm right where I be - long.

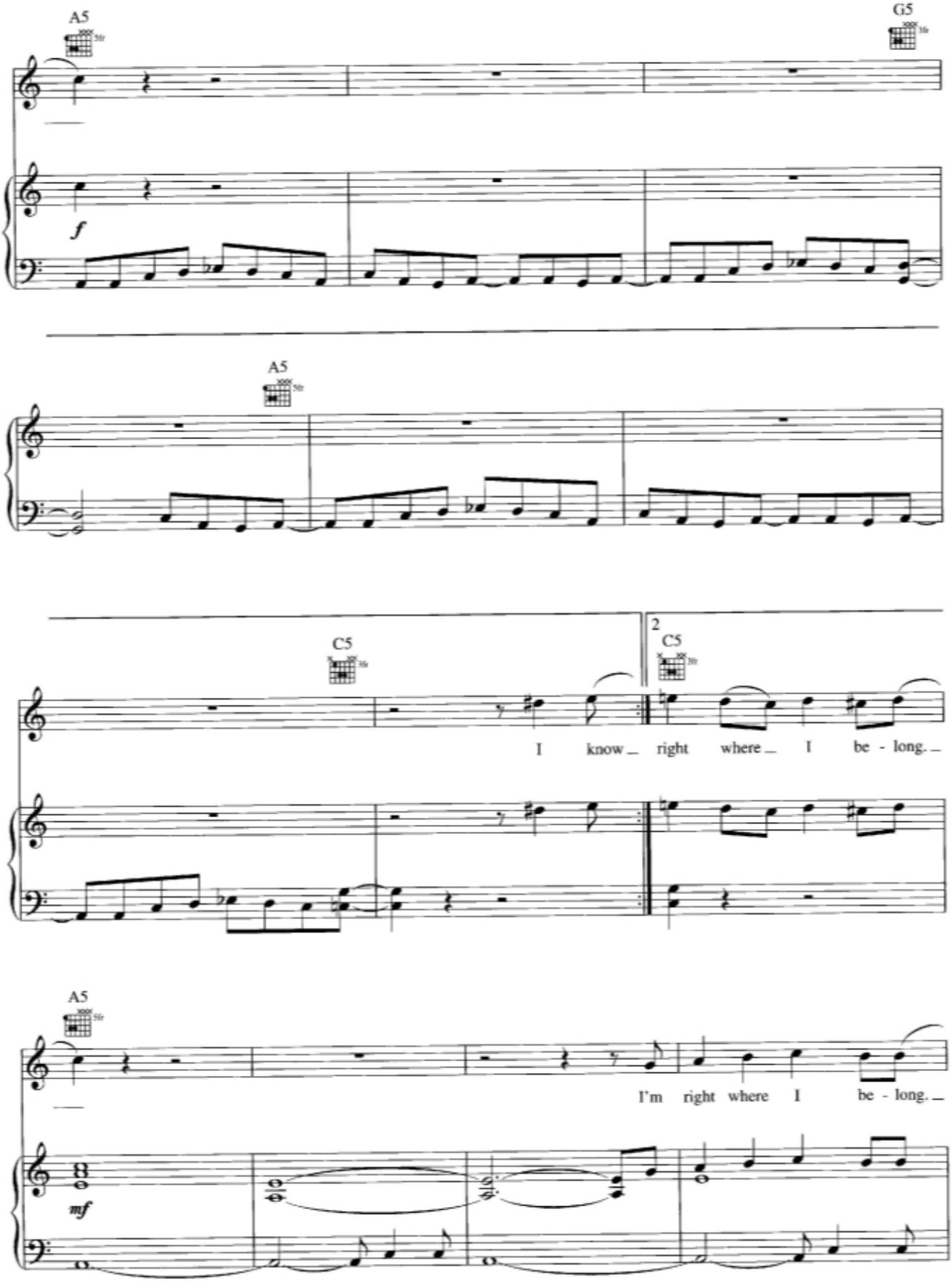
A5
G5
f
A5
C5
2
C5
I know right where I be - long.
A5
I'm right where I be - long.
mf

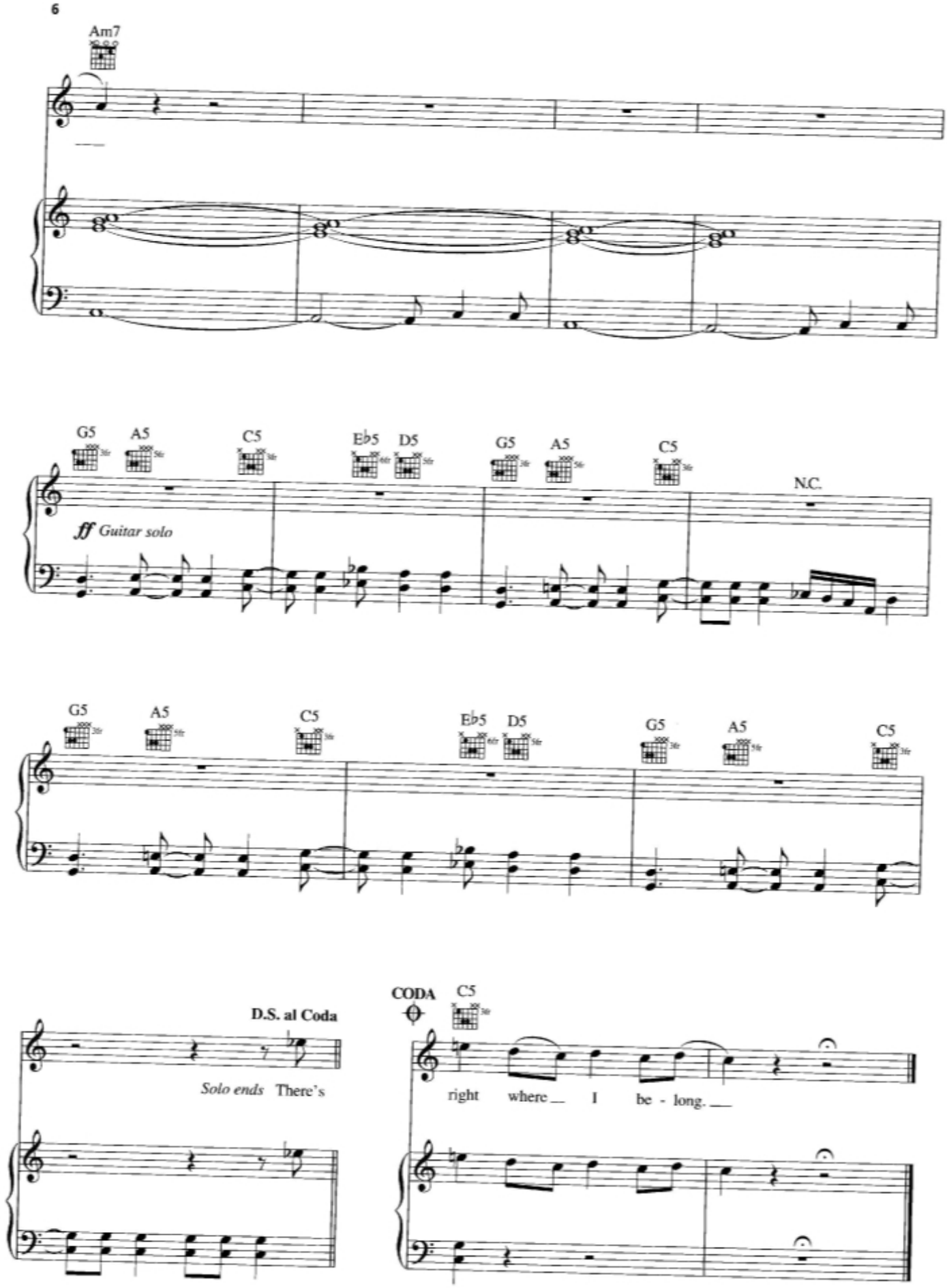
Am7
G5
A5
C5
E♭5
D5
G5
A5
C5
N.C.
ff Guitar solo
G5
A5
C5
E♭5
D5
G5
A5
C5
D.S. al Coda
Solo ends There's
CODA
C5
right where I be - long.